



N° dossier : MC. 72 22 0054 01

 Groupement Forestier de CLOSSAY

 Objet du dossier  
18ha 02a 60ca



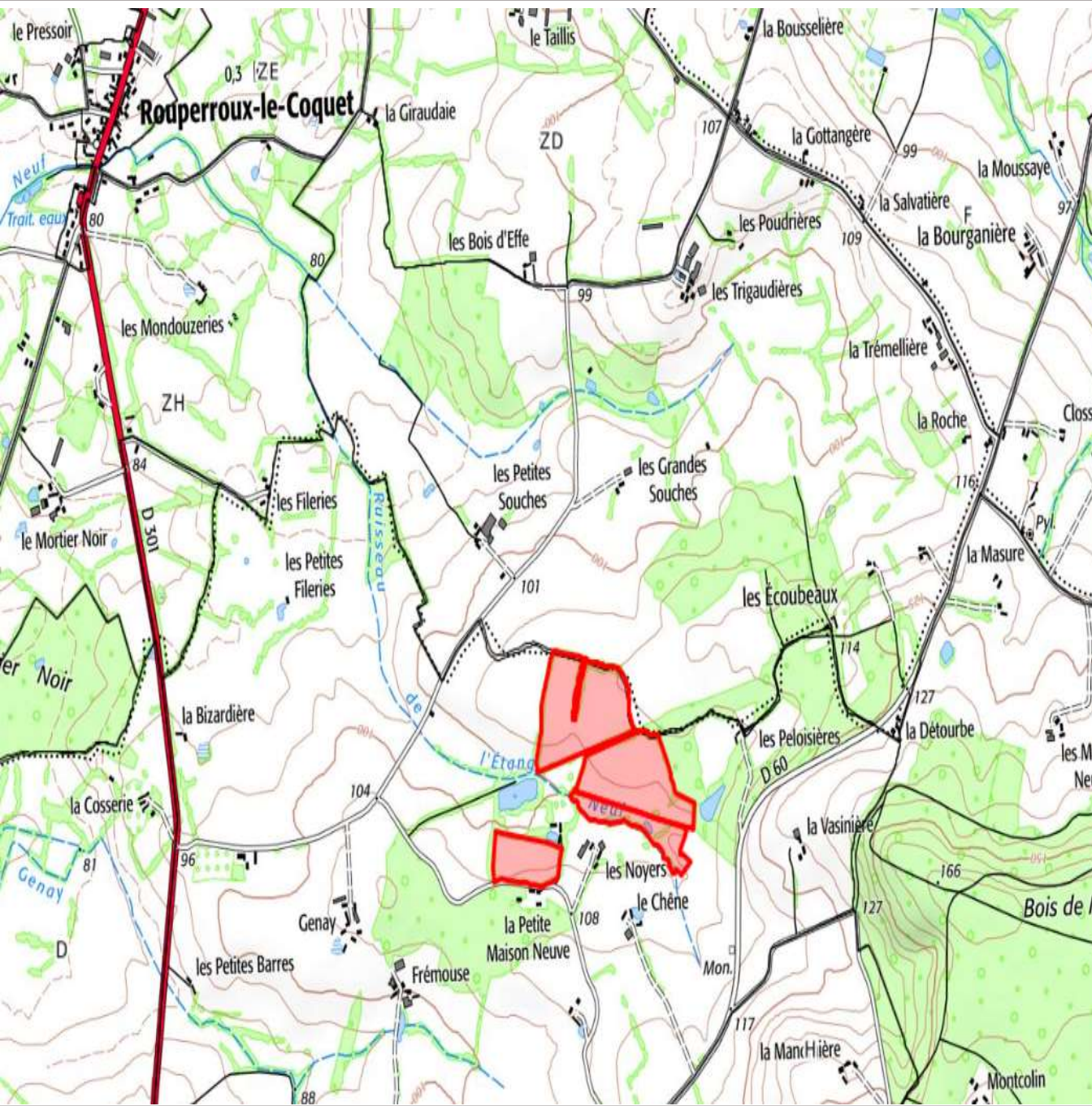

N° dossier : MC. 72 22 0054 01

 **Groupement Forestier de CLOSSAY**

 **Objet du dossier  
18ha 02a 60ca**





N° dossier : MC. 72 22 0054 01



 Groupement Forestier de CLOSSAY

 Objet du dossier 18ha 02a 60ca



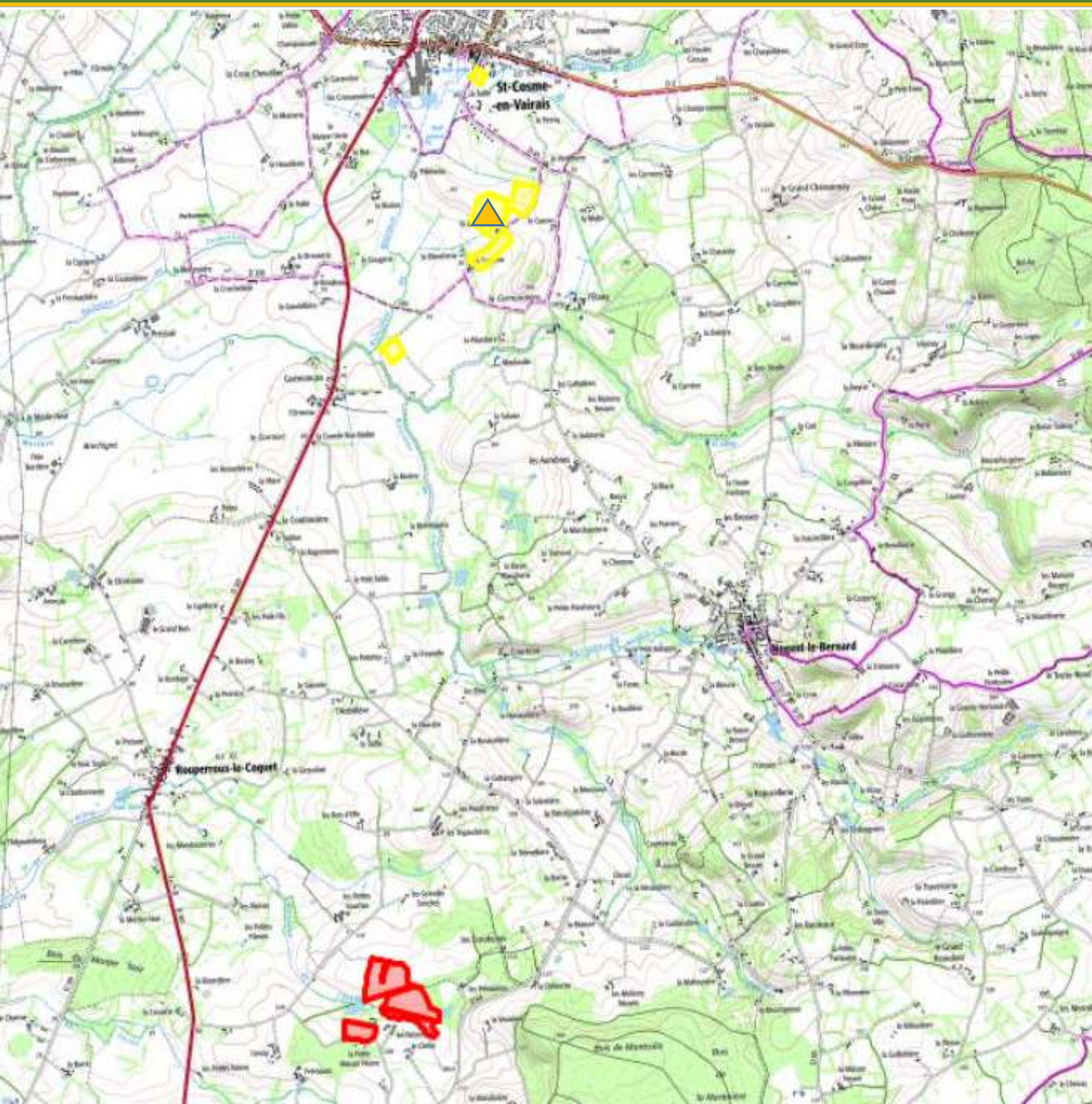

N° dossier : MC. 72 22 0054 01

 Madame Mireille DEROUIN



 Siège d'exploitation « La Joubertière »

 Objet du dossier 18ha 02a 60ca

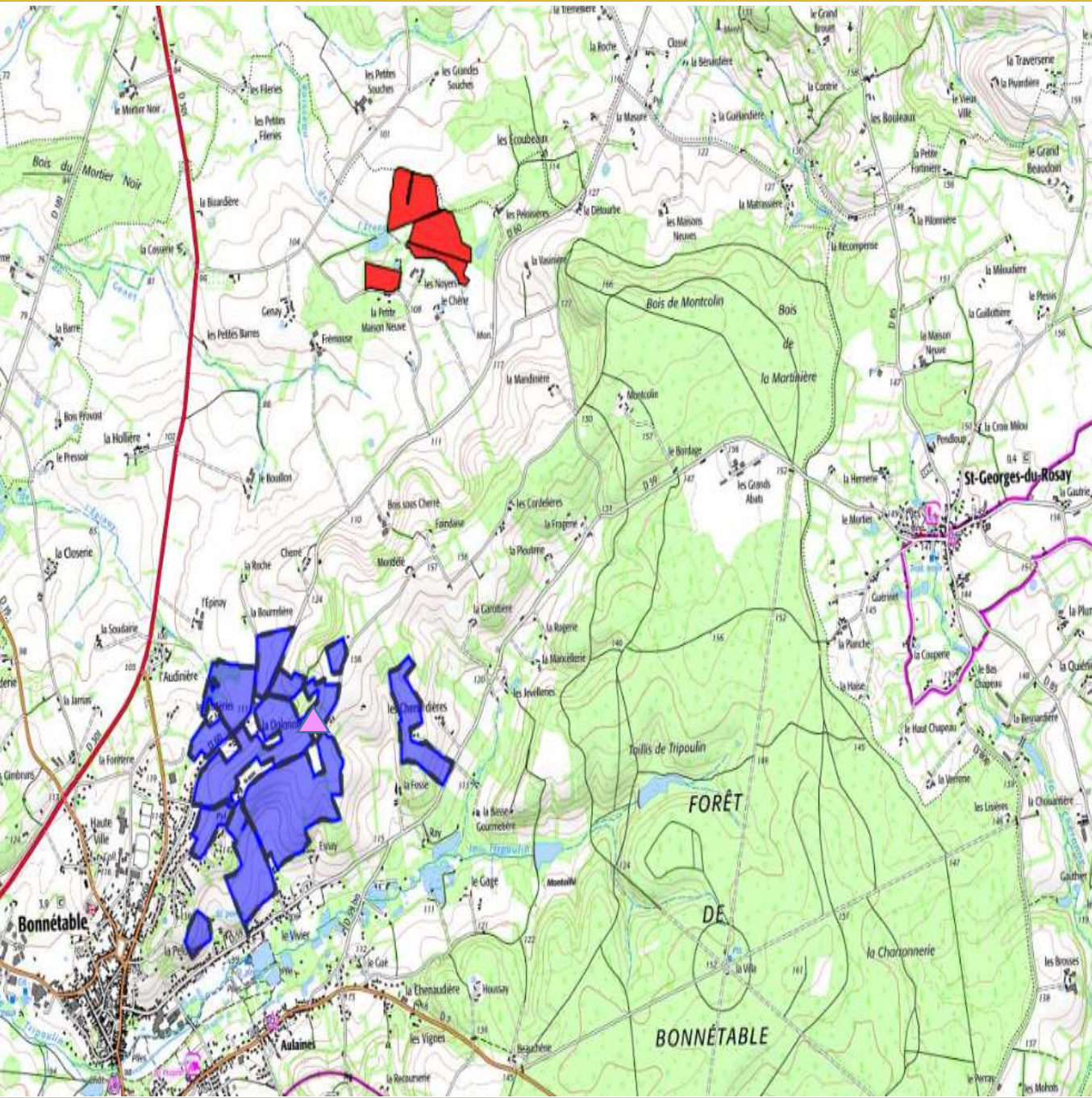



N° dossier : MC. 72 22 0054 01

-  Monsieur Jean-Philippe ROGER
-  Siège d'exploitation « Bellevue »

 Objet du dossier 18ha 02a 60ca



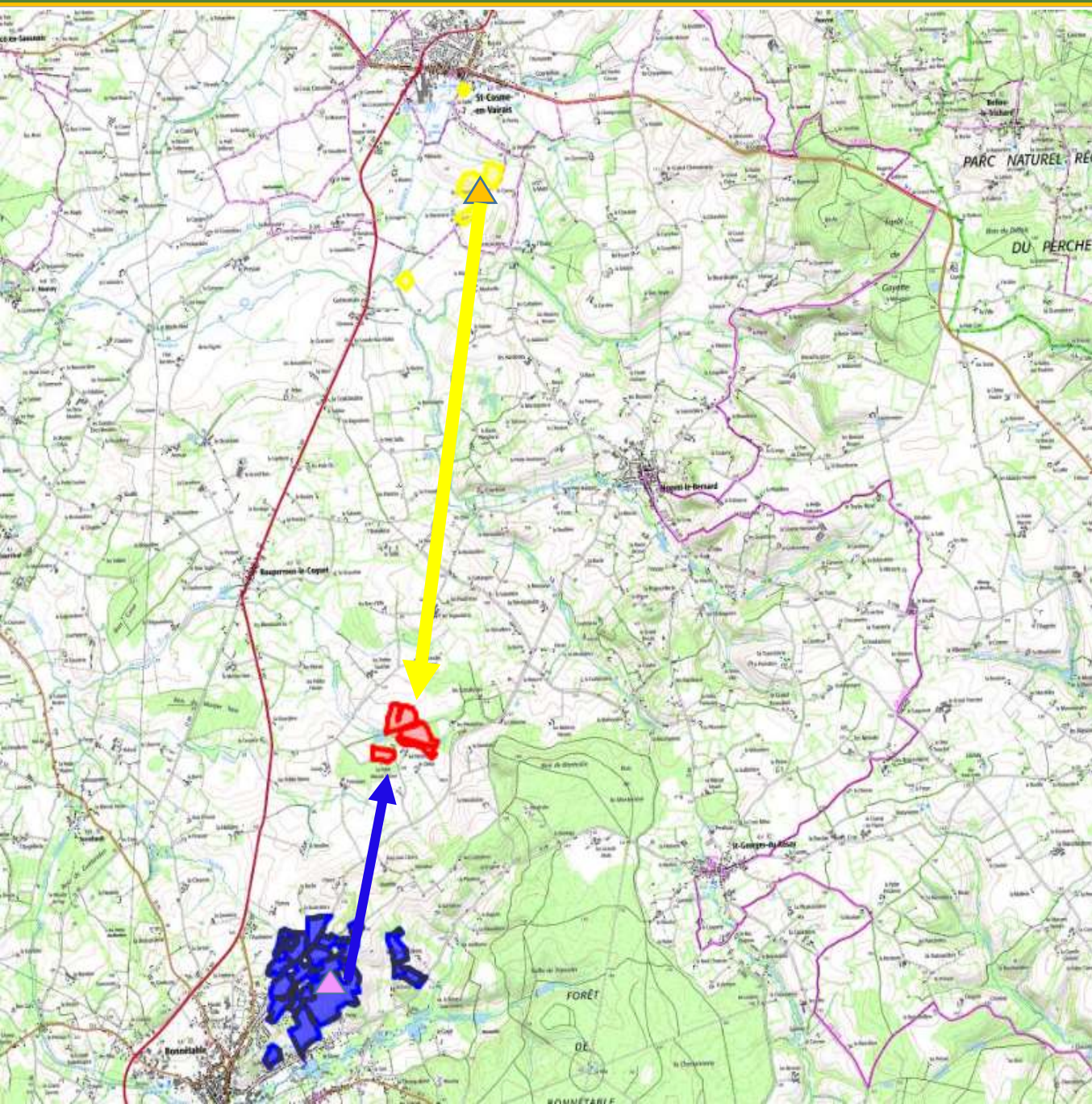

N° dossier : MC. 72 22 0054 01

 Madame Mireille DEROUIN (5,3km)

 Monsieur Jean-Philippe ROGER (2,2km)

 Objet du dossier  
18ha 02a 60ca